OUTPUT:

1. Hub

Step 1: PC0 sends a message

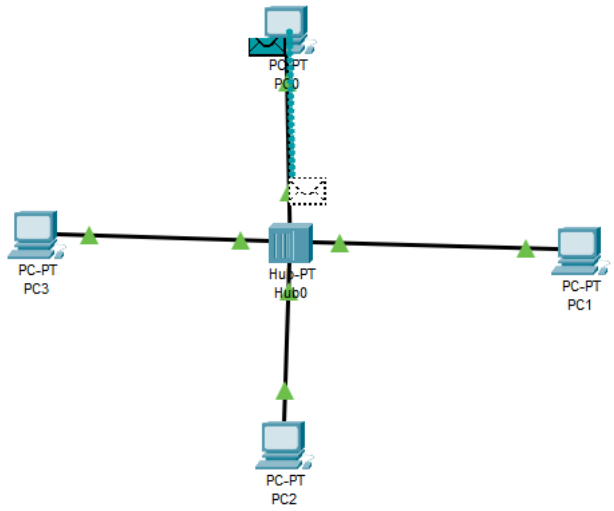

Step 2: Hub receives the message

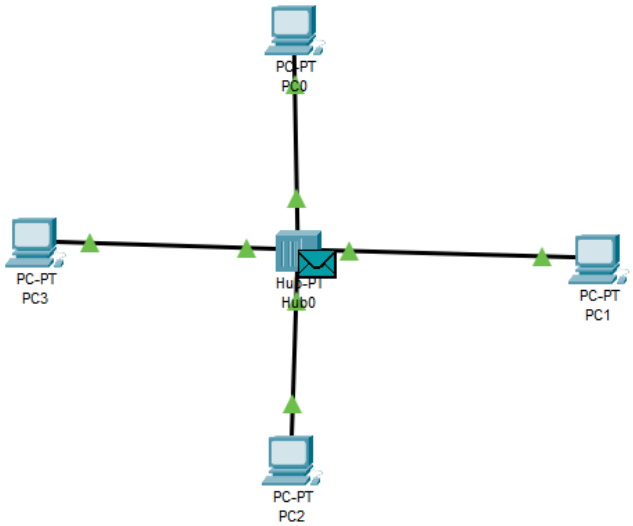

Step 3: Hub broadcasts the message

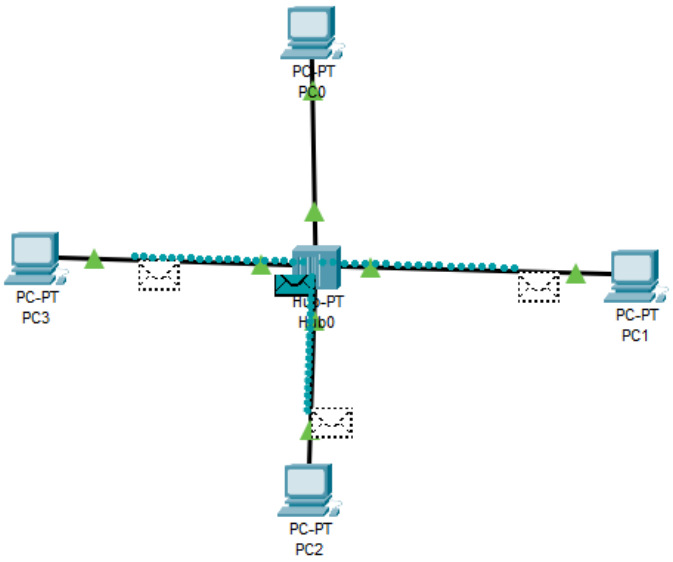

Step 4: PC1 receives the message, but other devices ignore the reply since it is not intended for them. (Shown in Packet Tracer by red X marks on their links)

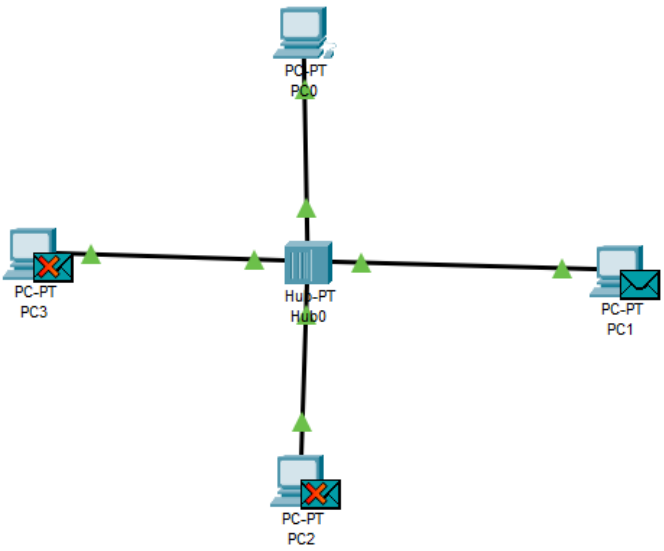

Step 5: PC1 responds the message to PC0

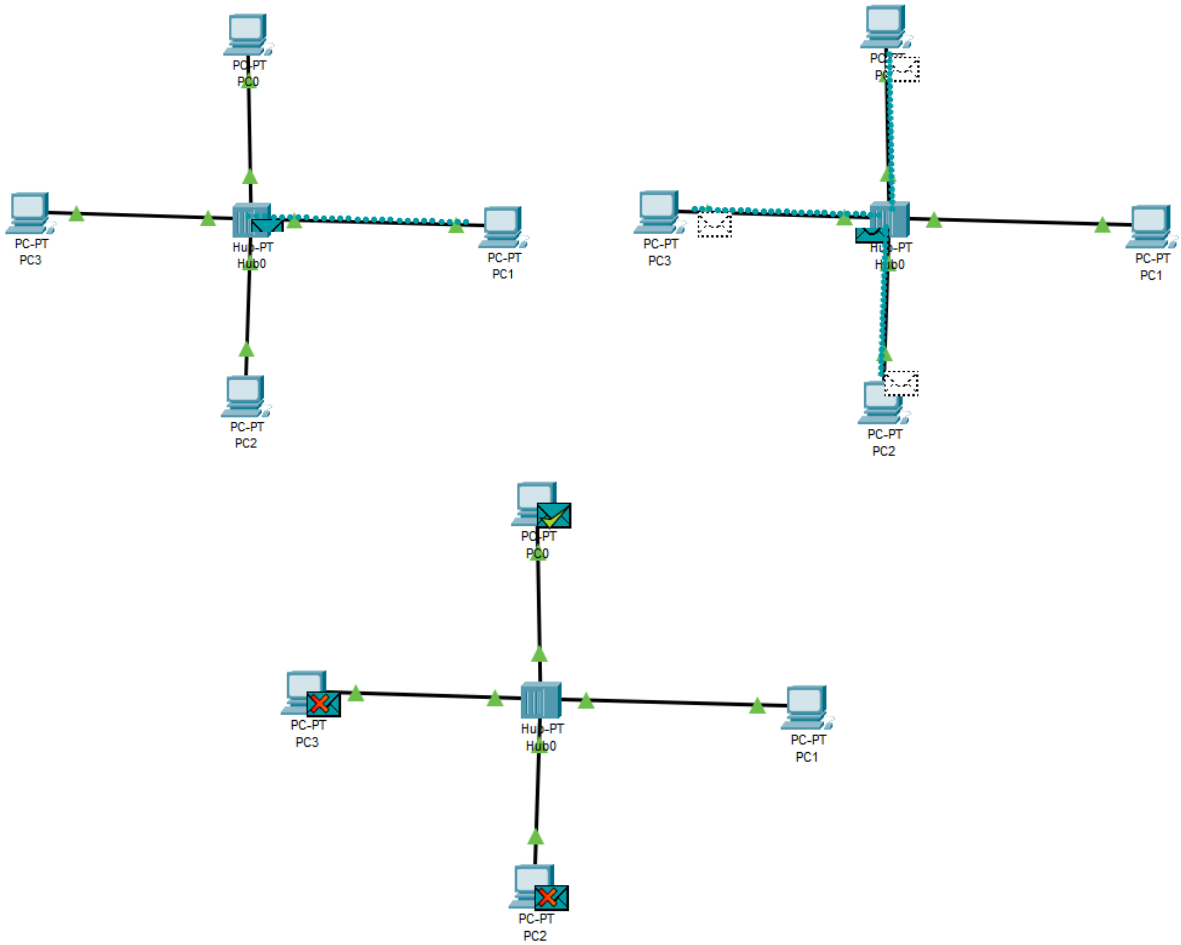

2. Switch

Step 1: PC0 sends a message

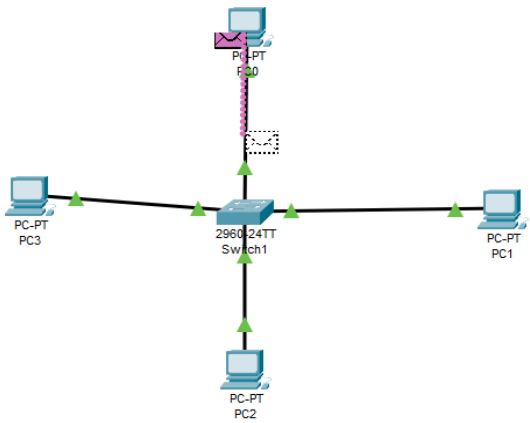

Step 2: Switch receives the message

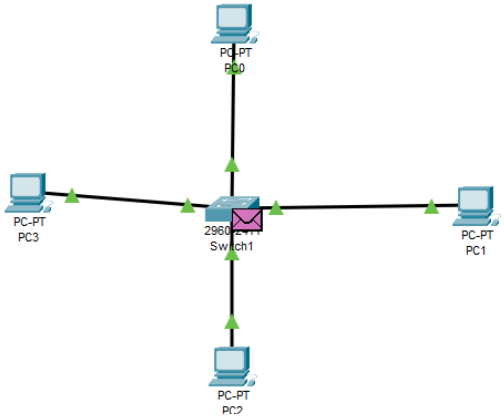

Step 3: The switch checks its MAC address table and forwards the message to PC1 and then PC1 accepts the message.

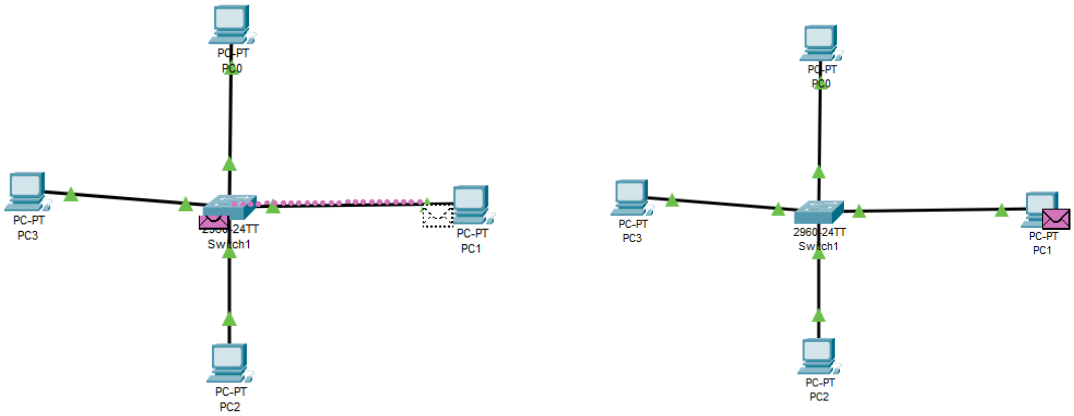

3. Bridge

Step 1: Ping to check if connection works.

```
Cisco Packet Tracer PC Command Line 1.0
C:\>ping 192.168.1.5

Pinging 192.168.1.5 with 32 bytes of data:

Reply from 192.168.1.5: bytes=32 time<1ms TTL=128
Reply from 192.168.1.5: bytes=32 time<1ms TTL=128
Reply from 192.168.1.5: bytes=32 time=5ms TTL=128
Reply from 192.168.1.5: bytes=32 time<1ms TTL=128

Ping statistics for 192.168.1.5:
    Packets: Sent = 4, Received = 4, Lost = 0 (0% loss),
Approximate round trip times in milli-seconds:
    Minimum = 0ms, Maximum = 5ms, Average = 1ms

C:\>
```

Step 2: Ready to send message.

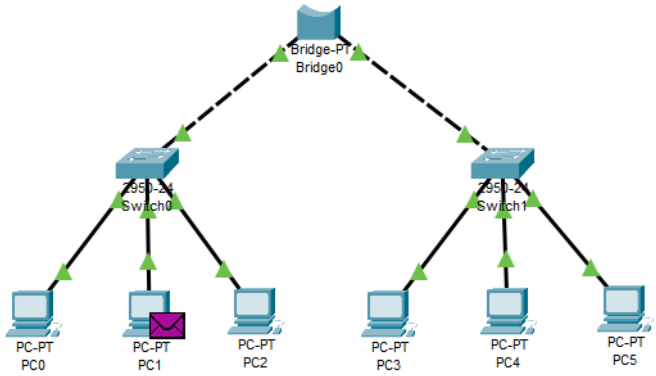

Step 3: Message sent to switch first.

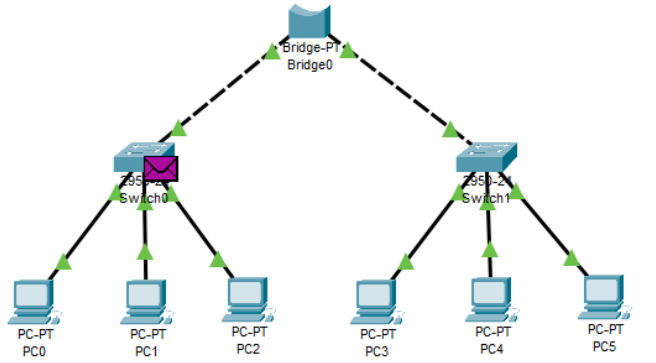

Step 4: Switch sends the message to Bridge.

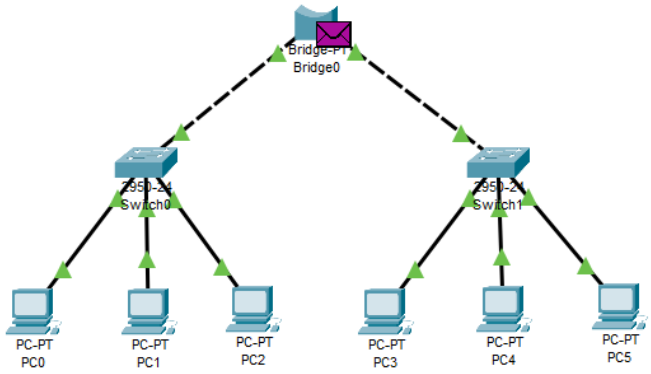

Step 5: The Bridge forwards the message to the switch connected to the destination computer.

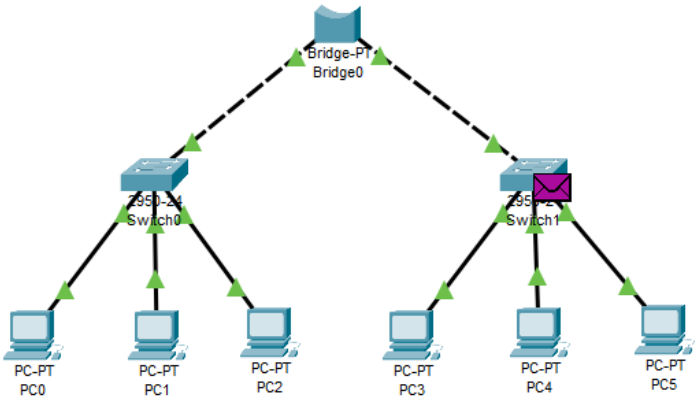

Step 6: The switch now forwards the message to the destination computer.

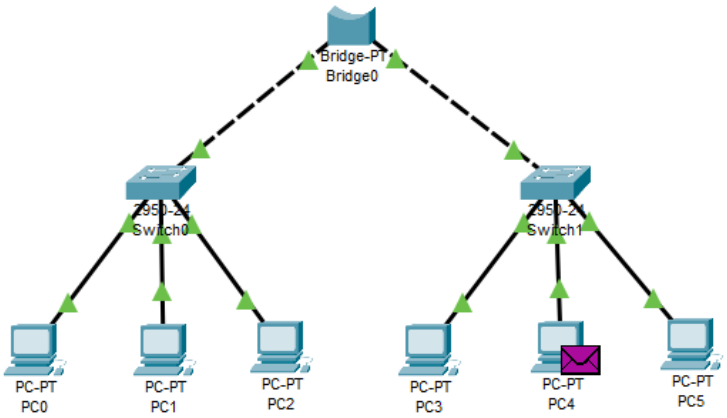

4. Router

Step 1: Ping to check if connection works

```
Cisco Packet Tracer PC Command Line 1.0
C:\>ping 10.0.0.10

Pinging 10.0.0.10 with 32 bytes of data:

Request timed out.
Reply from 10.0.0.10: bytes=32 time<1ms TTL=127
Reply from 10.0.0.10: bytes=32 time<1ms TTL=127
Reply from 10.0.0.10: bytes=32 time<1ms TTL=127

Ping statistics for 10.0.0.10:
    Packets: Sent = 4, Received = 3, Lost = 1 (25% loss),
Approximate round trip times in milli-seconds:
    Minimum = 0ms, Maximum = 0ms, Average = 0ms

C:\>
```

Step 2: Message ready to send

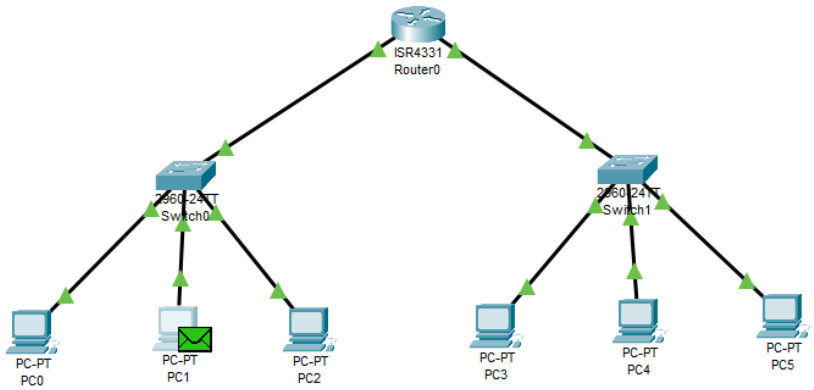

Step 3: Source sends the message to the switch it's connected to.

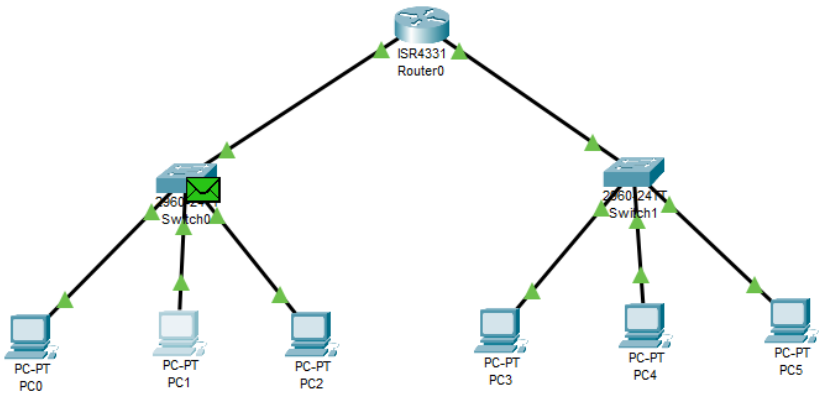

Step 4: Switch sends the message to the router.

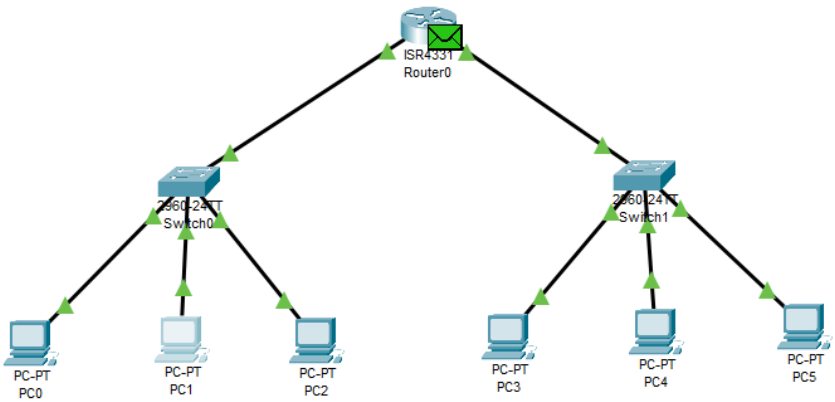

Step 5: Router sends to the switch that the destination is connected to.

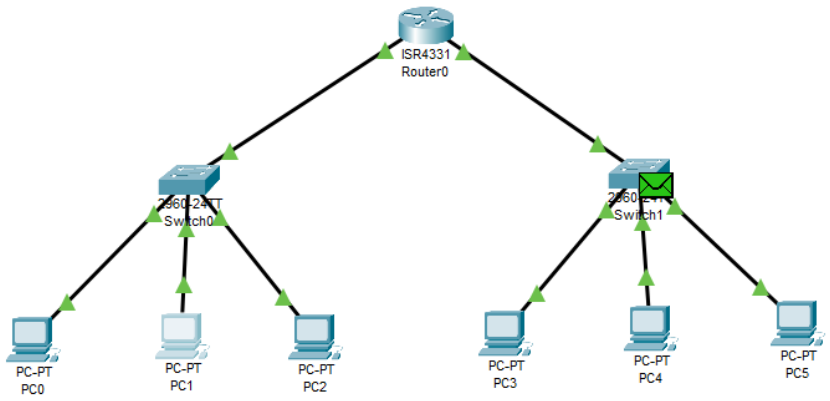

Step 6: Then the message is received my the destination computer.

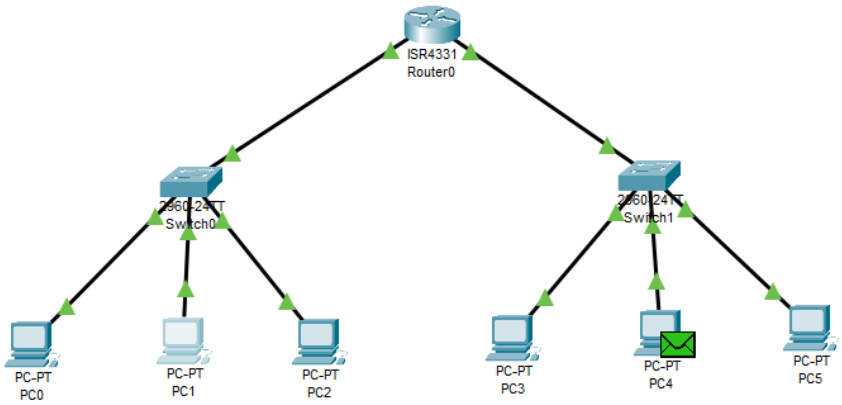

5. Repeater

Step 1: Ping to check the connection.

```
Cisco Packet Tracer PC Command Line 1.0
C:\>ping 192.168.1.5

Pinging 192.168.1.5 with 32 bytes of data:

Reply from 192.168.1.5: bytes=32 time<1ms TTL=128
Reply from 192.168.1.5: bytes=32 time<1ms TTL=128
Reply from 192.168.1.5: bytes=32 time=5ms TTL=128
Reply from 192.168.1.5: bytes=32 time=1ms TTL=128

Ping statistics for 192.168.1.5:
    Packets: Sent = 4, Received = 4, Lost = 0 (0% loss),
Approximate round trip times in milli-seconds:
    Minimum = 0ms, Maximum = 5ms, Average = 1ms
```

Step 2: Message ready to send.

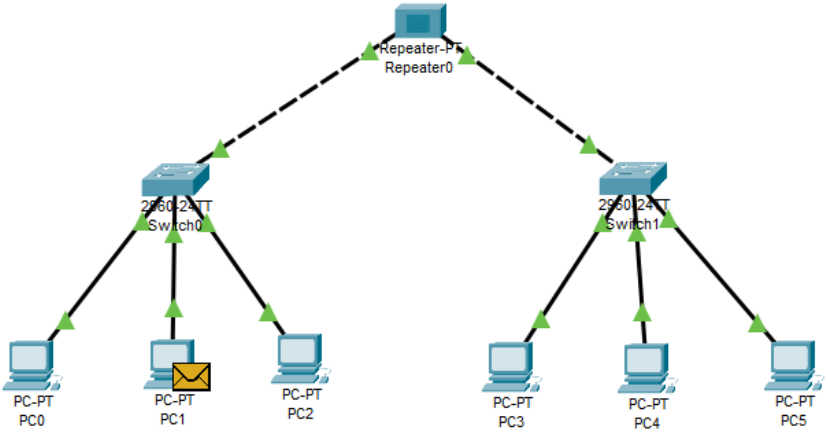

Step 3: Source sends the message to the switch it's connected to.

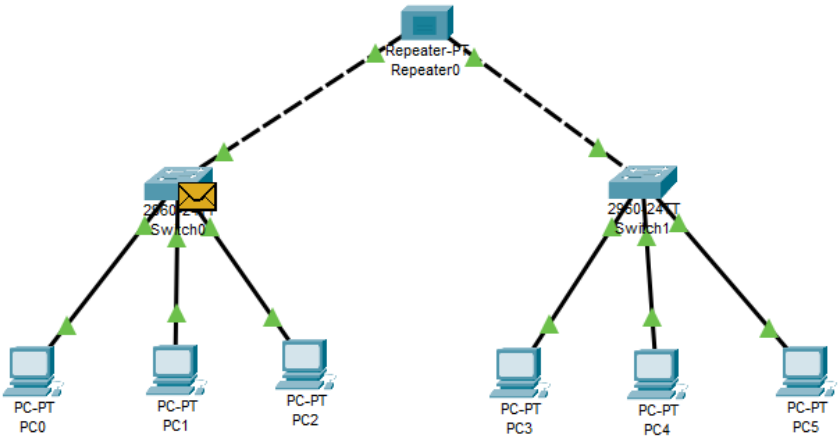

Step 4: Repeater receives the message and sends it to the switch destination computer is connected to.

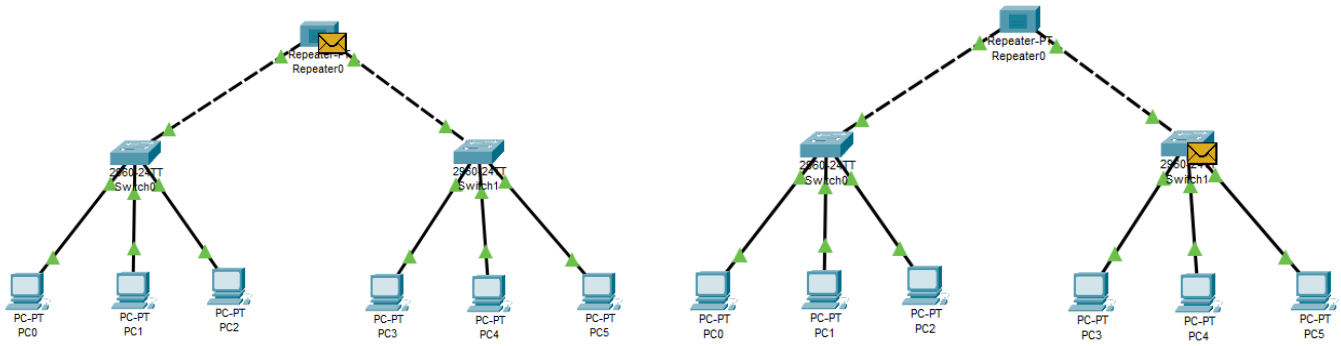
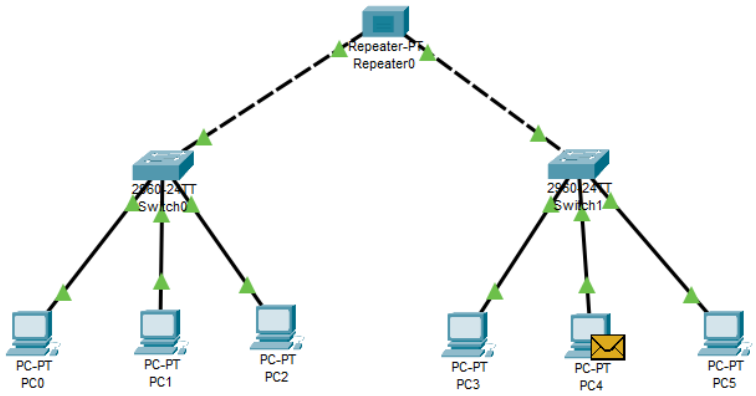
Step 5: Then the message is received by the destination computer.